

LOT 4 IN BLOCK 12 OF THE ORIGINAL PLAT OF THE
VILLAGE OF GENEVA, NOW CITY OF LAKE GENEVA,
TOWN 2 NORTH, RANGE 17 EAST, WALWORTH
COUNTY, WISCONSIN.

ORDERED BY: JOHN O'LAUGHLIN
KEEFE REAL ESTATE, INC.
751 GENEVA PARKWAY
LAKE GENEVA, WI 53147

DODGE STREET
(80' WIDE)

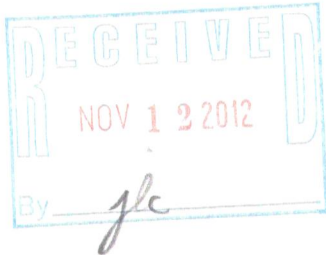
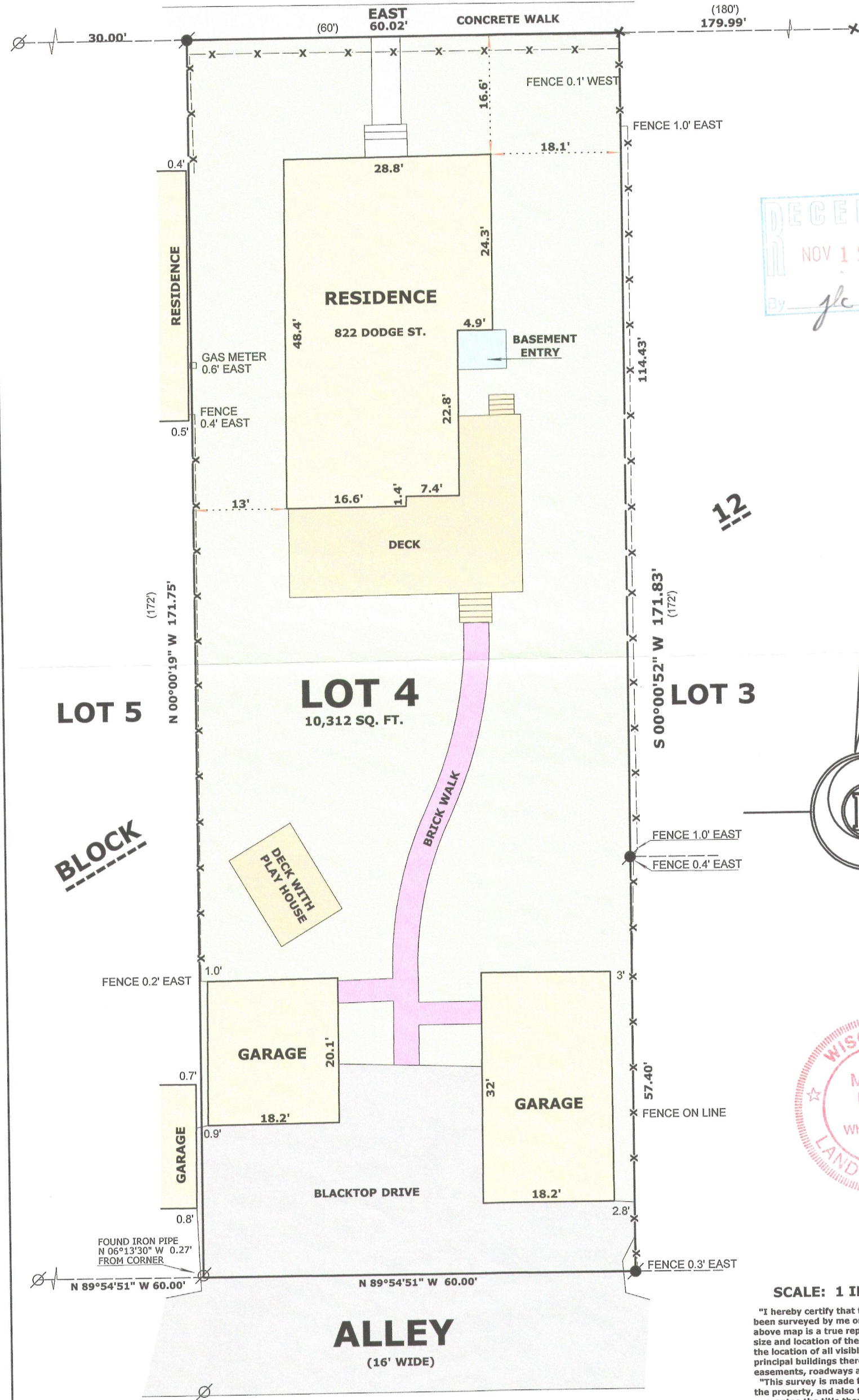

12

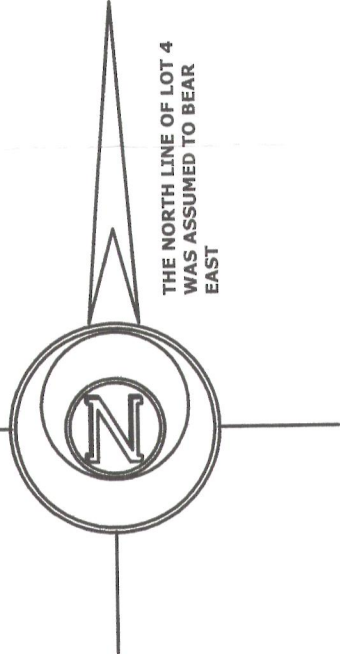

SCALE: 1 INCH = 30 FEET

"I hereby certify that the above described property has been surveyed by me or under my direction and that the above map is a true representation thereof and shows the size and location of the property, its exterior boundaries, the location of all visible structures and dimensions of all principal buildings thereon, boundary fences, apparent easements, roadways and visible encroachments, if any."
"This survey is made for the use of the present owners of the property, and also those who purchase, mortgage, or guarantee the title thereto within one year from date hereof."

Mark L. Miritz
MARK L. MIRITZ
WISCONSIN REGISTERED
LAND SURVEYOR S-2582

DATE: JULY 3, 2012 JOB NO. 12.607

LEGEND

- FOUND IRON PIPE
- FOUND IRON ROD
- CHISEL CUT IN CONCRETE
- (x x) RECORDED AS DIMENSION
- EXISTING WOOD FENCE

ZOP 00051

007-2901